

Drive Shaft Custom Build Order Form

All measurements must be taken at vehicle ride height with pinion angle set.

Figure 1

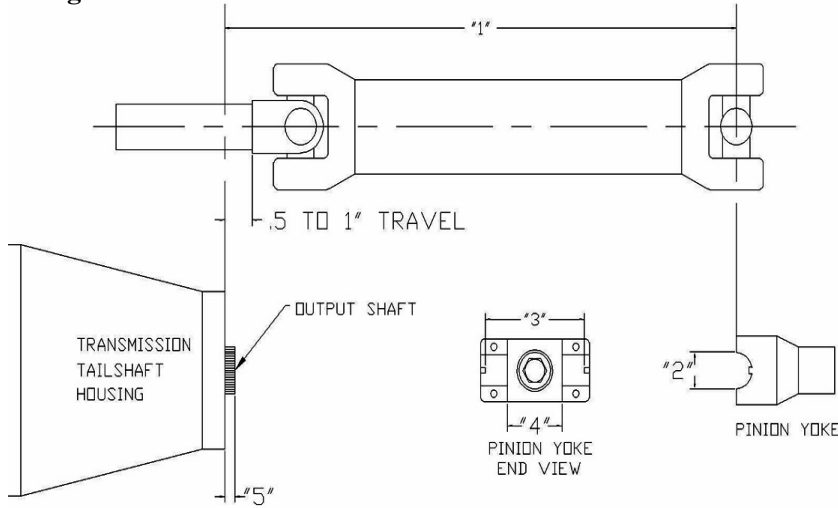

Figure 2

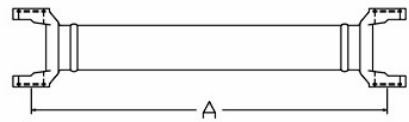
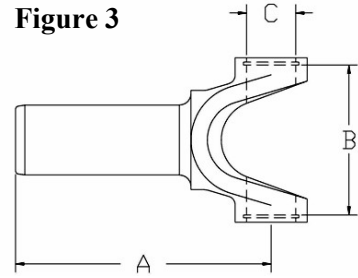

Figure 3



Slip Yoke (refer to figure 3)

(A) _____

(B) _____

(C) _____

Spline _____

Option:

Chrome Moly Slip Yoke _____

1. Length-1 (refer to figure 1) _____
2. or Length-A (refer to figure 2) _____
3. Circle One: 1 1/16" or 1 1/8" or 1 3/16" _____
4. Outside Retaining u joints (circle one): 3 7/32" or 3 5/8" _____
5. Inside Retaining u joints _____
6. Length of extending output shaft _____
7. Additional Information: _____

DOM Steel x Wall thickness
2" OD x .083" wall _____
2" OD x .120" wall _____
2.5" OD x .083" wall _____
3" OD x .083" wall _____
3.5" OD x .083" wall _____
4" OD x .083" wall _____

Chrome Moly x Wall thickness
2" OD x .065" wall _____
2" OD x .083" wall _____
3" OD x .083" wall _____
3.5" OD x .083" wall _____
Option: Chrome Moly Weld Yokes available in 3" _____ 3.5" _____

Aluminum x Wall thickness
3" OD x .125" wall _____
3.5" OD x .114" wall _____
3.5" OD x .125" wall _____
4" OD x .087" wall _____
4.0" OD x .125" wall _____
5" OD x .125" wall _____

Carbon Fiber x Wall thickness
2.25" OD x .125" wall _____
2.25" OD x .125" wall (Superflex) _____
2.75" OD x .125" wall _____
2.88" OD x .155" wall _____
3.25" OD x .125" wall _____
4.25" OD x .125" wall _____

TIPS: The vehicle must be measured as it is to operate; DO NOT measure with the suspension hanging. Fill out all dimensions on the order to get the correct drive shaft with the correct yokes. Grease u joints after you install the driveshaft.

Do not over tighten u-bolts.

Torque Specs: Cap Size
 1 1/16" and 1 1/8" 15-17 ft/lbs.
 1 3/16" 15-25 ft/lbs.
 1 3/8" 33-37 ft/lbs.



P. 636.629.6200 F. 636.629.6207